COMUNE DI PETRELLA SALTO
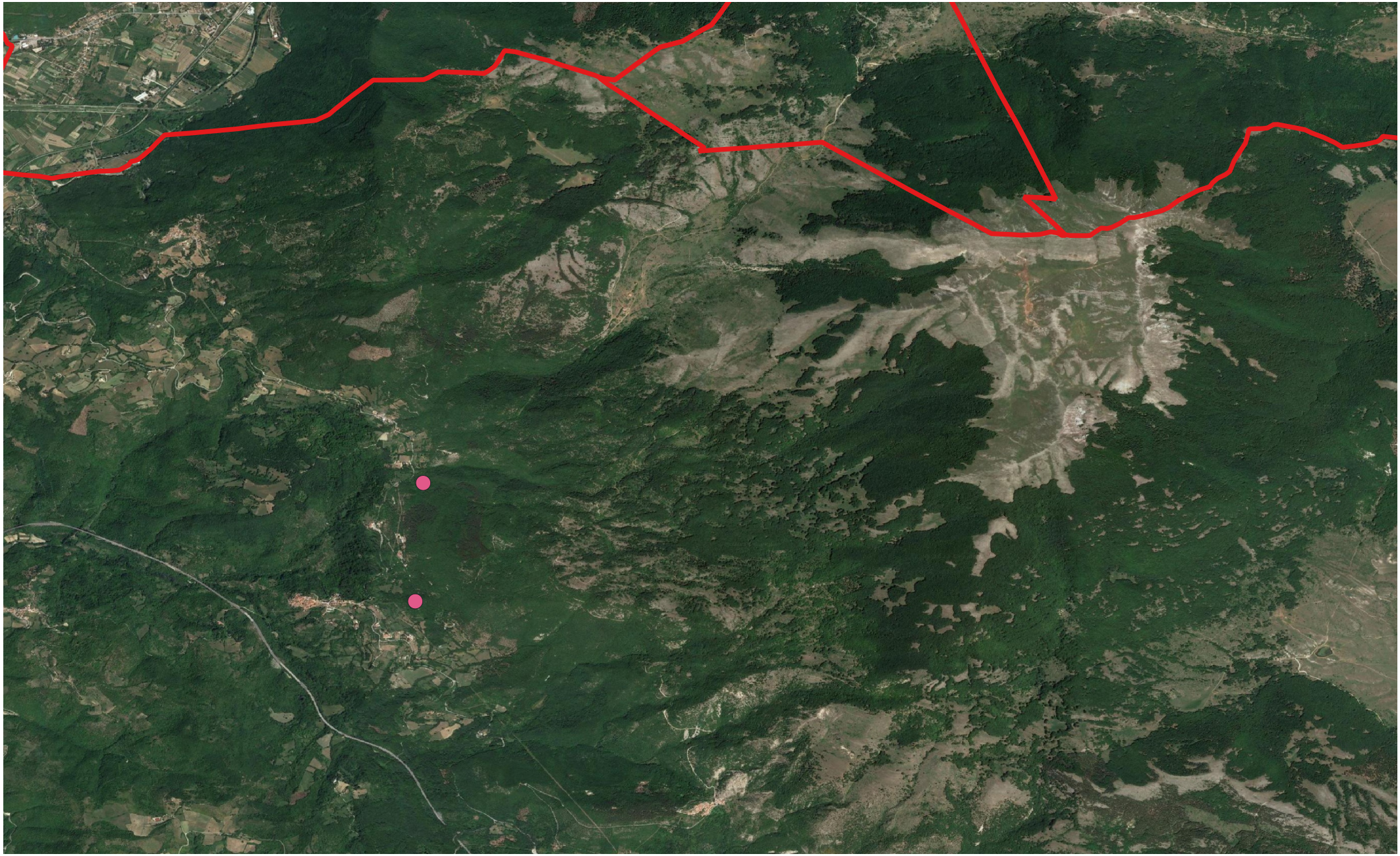
ANNO 2023