COMUNI DI POSTA - BORBONA - CITTAREALE
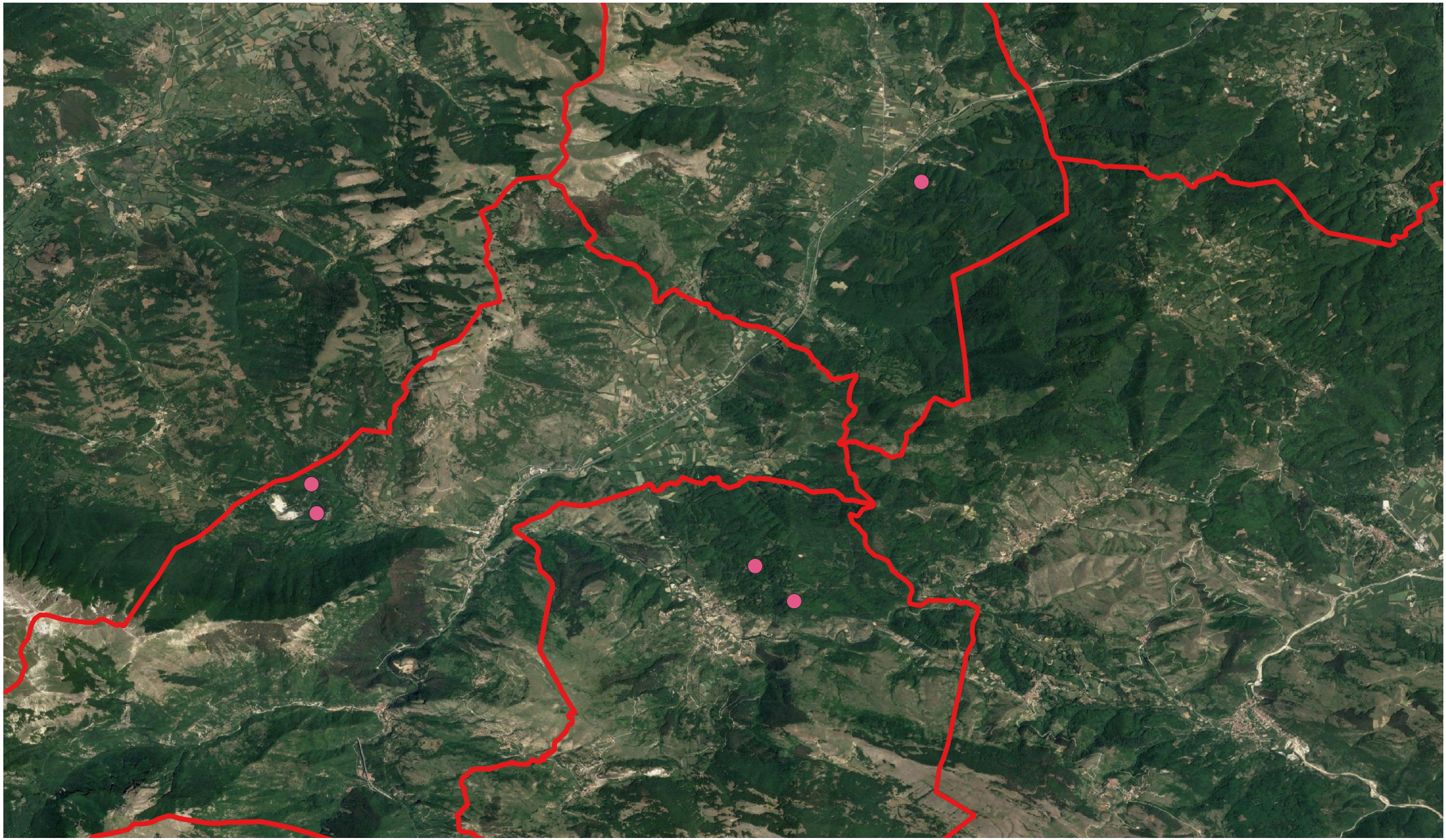
ANNO 2023