COMUNE DI CASTEL SANT'ANGELO - BORGO VELINO - MICIGLIANO
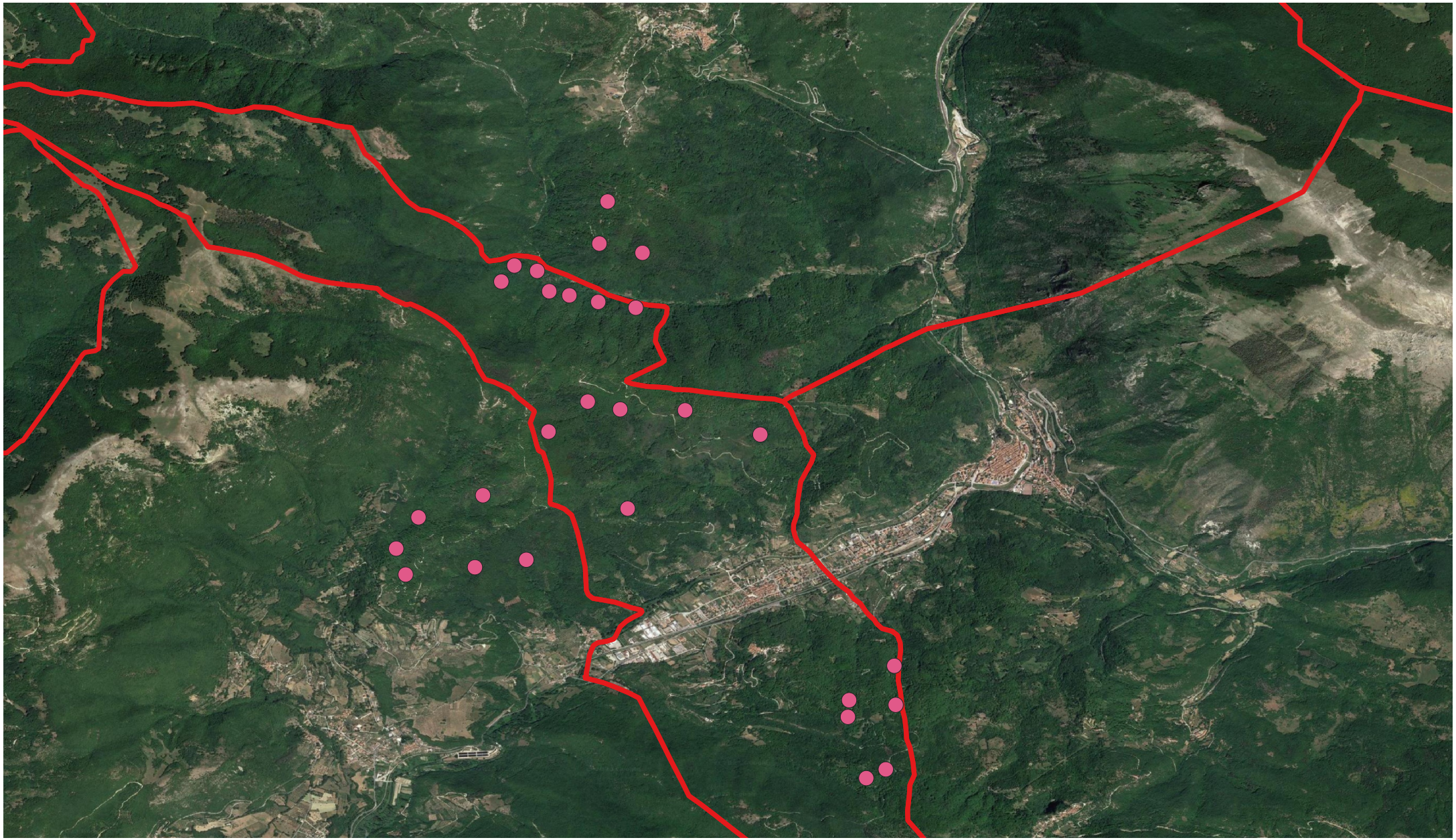
ANNO 2023