COMUNE DI PERTELLA SALTO
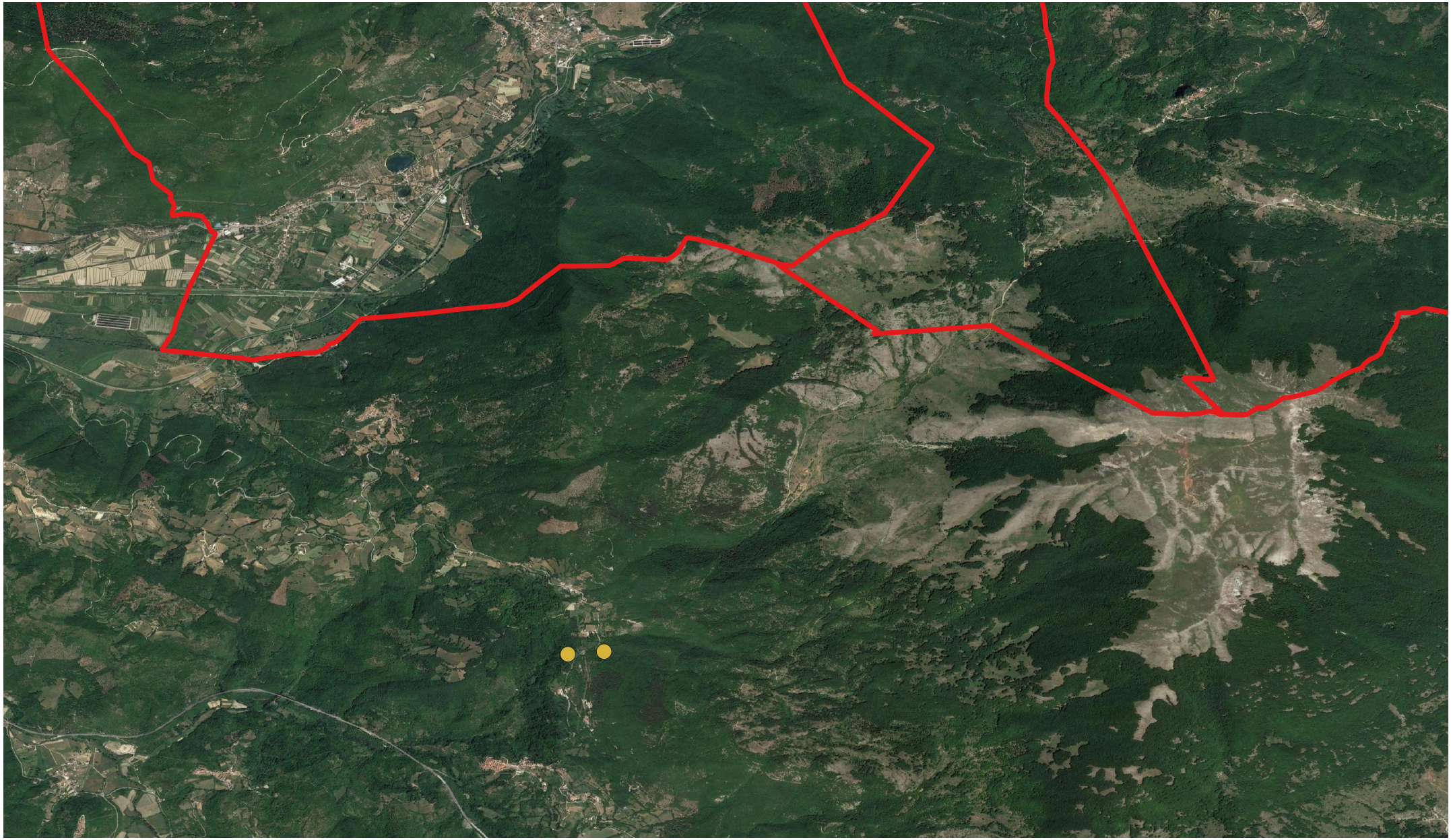
ANNO 2022