COMUNI DI POSTA - BORBONA- LEONESSA
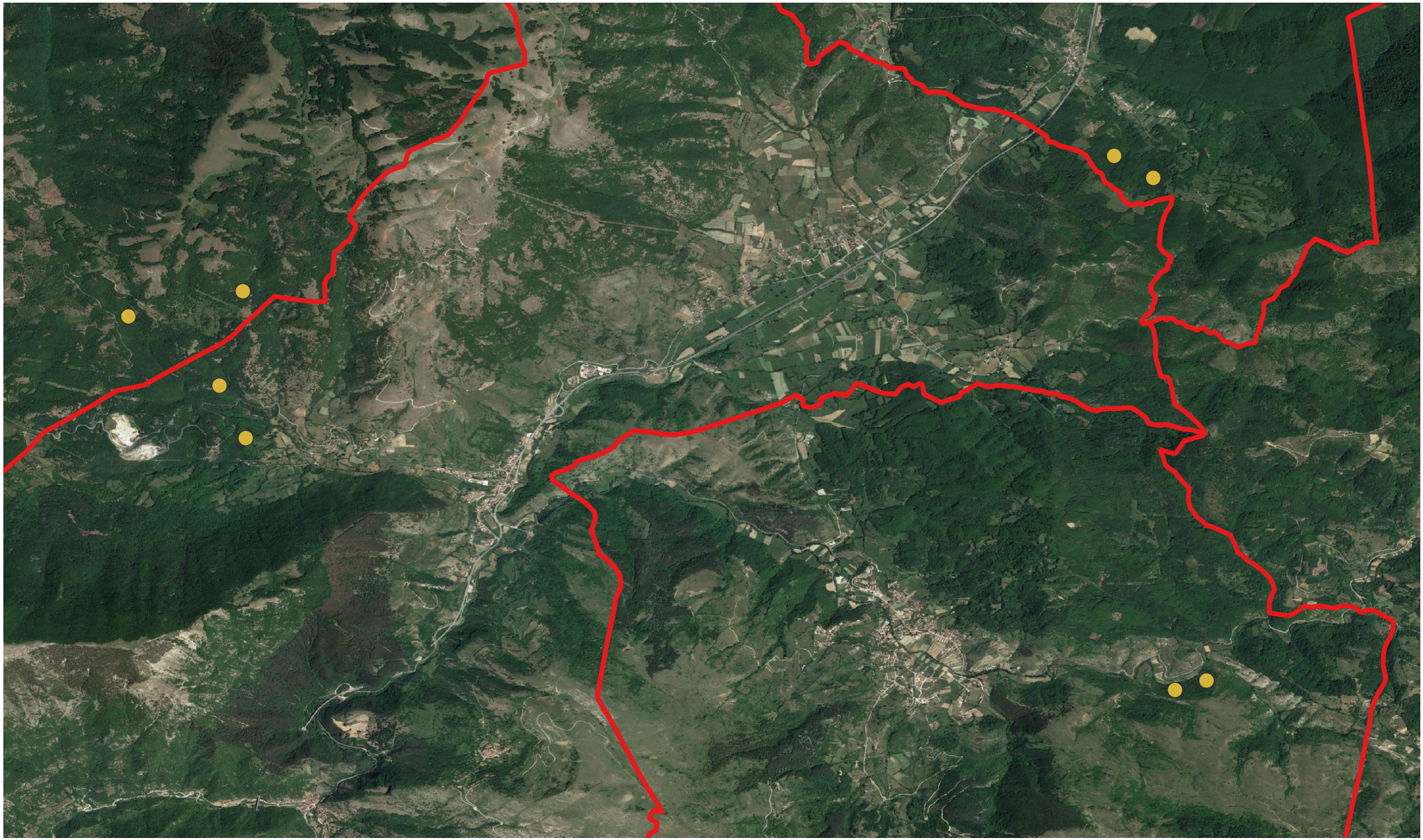
ANNO 2022